



AGA KHAN FOUNDATION

AGA KHAN TRUST FOR CULTURE AFGHANISTAN (AKTC-A)

REQUEST FOR QUOTATION (RFQ)

(Purchase & Supply Of Telescopic Lift)

REQUESTER INFORMATION		Issued Date:	19 SEP-2018		
Department:	Procurement - Engineering	Closing Date:	01-OCT-2018		
Contact Name:	Eng. Zakiullah Safay		04:00 PM Kabul Time		
Telephone #:	+93 729 800 408	RFQ No:	AKTC-KARIT-2-2		
E-mail:	Zakiullah.safay@akdn.org				
Delivery Address: You are kindly requested to submit your sealed quotation to Aga Khan Trust for Culture on below mentioned address: Qale E Moen Afzal Khan –Gozargah Street- District 3					
S/ No	Description: مشخصات	QTY	Unit	Unit Price AFA	Total Price AFA
1	Telescopic Lift -2008 product-model-JLG 600AJ – Platform Height-18.47m –Horizontal Outreach- 12.10m –Swing 360 Degree continuous – Platform capacity-227kg –Weight-10,088kg (For more info refer to the attached data sheet)	1	Num		
Total Amount with Tax					
Contract Withholding Tax %					
Net Amount					

The following Section must be completed by the Supplier and included in the Supplier's proposal in response to this RFQ

Supplier Information:			
Company Name:		Expected Delivery Time	Supplier's Quotation #
Supplier's Contact Detail	Email Add: Phone: Address:	Company Authorized Representative	
All Suppliers responding to this RFQ must complete the section below.			Signature

RFQ Terms and Conditions

- 1 Supplier may attach a quotation to this form as supporting documents to this RFQ. If quotation is provided, the Supplier Information Section of this form must be completed and attached as the first page of Supplier's proposal.
- 2 The quantity specified above is provided as a best estimate only. AKTC reserves the right to order the quantity that it requires.
- 3 Prices are in local currency quoted DAP (Delivered at Place) AKTC Destination including all charges related to freight, in-transit insurance and unloading the goods at AKTC office. Title and risks remain with the Supplier until delivery to AKTC Destination.
- 4 In the event of a discrepancy/error in the total prices indicated above the unit price will prevail.
- 5 Contract withholding taxes are applicable and should be included in the quoted prices.
- 6 Terms of payment shall be Net 15-30 days from the receipt of Supplier's invoice by AKTC.
- 7 Supplier's proposal shall be valid for Thirty (30) working days from the date of Supplier's submission.
- 8 Price may or may not be the determining factor in Supplier selection process. The award may be made to the Supplier whose proposal is determined to be of highest value in terms of quality, price and services.
- 9 AKTC reserves the right to request the Supplier(s) to demonstrate that adequate skills, equipment and resources are available for performance of the services.
- 10 AKTC reserves the right to request any additional information that it deems necessary in order to make a decision on any proposal.
- 11 AKTC reserves the right to reject any or all proposals after evaluation.
- 12 Rejection of all proposals will mean that AKTC, in its own best interest at this time, has determined not to pursue the acquisition.
- 13 Any resulting purchase shall be subject to AKTC Terms and Conditions of Purchase.
- 14 In Case of failure of delivery penalty charges may apply.
- 15 Quotation must be signed and stamped by the supplier.
- 16 AKTC reserve the right to terminate the contract In case of failure to QC check.
- 17 Service will be one time or as per AKTC requirements on a multiple times.
- 18 Any discrepancy in services found will be up on supplier responsibility.
- 19 The Address for Site Visit, Construction Services is as below:
- 20 Aasmayee Street District 2 –Machin Khana Project Kabul Afghanistan.
- 21 **Performance Bond.** The winner may require producing performance guarantee letter from a reputed bank under the name of Agha Khan Trust for Culture (AKTC) with a value of 10% of the total value of the final total price and should be valid until up to completion of whole delivery.
- 22 AKTC only deduct 2% GOA tax from valid business licenses & 7% from expired /No license , other forms of taxation is not acceptable.
- 23 Only shortlisted bidders may be contacted by AKTC within 10 days after closing date of RFQ.
- 24 **For technical quires & site visit contact Eng. Zakiullah Safay Email :**
zaki.safay@akdn.org Cell: 0729 800 408
- 25 **Site visit: All bidders must visit the site on 26-Sep-2018 @ 10:00 Am by contacting Mr. Zakiullah Safay with above contact detail. (Clause 24)**
- 26- **All bidders should submit their sealed bids /Proposal before the closing date to below Address: QALA E MOEN AFZAL KHAN-GOZARGAH STREET –DISTRICT 3**

- **Rejection of Bids**

AKTC reserves the right to reject any or all bids through outlined criteria:

- If the bid received after the deadline stipulated in the RFQ
- If one or more of the required proposal documents are missing
- If bid submitted through E-mail
- If one company give alternative bid.
- If the bid price is unrealistic and not compliance with RFQ requirements.
- If the bid is not properly sealed.

Proposal Requirements/ Required Documents for submission

1 Signed and Stumped BOQ.

2 Valid AISA License Copy.

Evidence of past performance (current contracts, previous contracts and certificates) for 3
3 similar projects/Works.

4 Bank Statements for last 6 months

5 Acknowledgment letter

Aga Khan Trust for Culture

Qala E Moen Afzal Khan , Gozargah Street-District 3

Kabul, Afghanistan

Email: zakiullah.safay@akdn.org 0729 800 408

600 SERIES

ARTICULATING BOOM LIFTS



Performance

Platform Height		
600A	60 ft 5 in.	18.42 m
600AJ	60 ft 7 in.	18.47 m
Horizontal Outreach		
600A	39 ft 7 in.	12.07 m
600AJ	39 ft 9 in.	12.10 m
Up and Over Clearance	26 ft 7 in.	8.1 m
Swing	360 Degrees Continuous	
Platform Capacity		
Restricted (600A)	1,000 lb	450 kg
Platform Capacity		
Unrestricted	500 lb	227 kg
Platform Rotator	180 Degrees Hydraulic	
Jib Range of Articulation (600AJ)	130 Degrees (+70, -60)	
Weight		
600A	21,640 lb	9,816 kg
600A Narrow	24,100 lb	10,931 kg
600AJ	22,240 lb	10,088 kg
600AJ Narrow	24,200 lb	10,977 kg
Max. Ground Bearing Pressure		
600A	77 psi	5.5 kg/cm ²
600A Narrow	94 psi	6.6 kg/cm ²
600AJ	75 psi	5.25 kg/cm ²
600AJ Narrow	94 psi	6.6 kg/cm ²
Drive Speed 2WD	4.25 mph	6.8 kph
Drive Speed 4WD	4.25 mph	6.8 kph
Gradeability 2WD	30%	
Gradeability 4WD	45%	
Axle Oscillation	8 in.	0.2 m
Turning Radius Inside/Outside		
2WS	10 ft. 11 in./17 ft. 7 in.	3.33 m/5.36 m
4WS	5 ft. 6 in./11 ft. 8 in.	1.68 m/3.56 m
Narrow Models		
4WS	5 ft. 7 in./11 ft. 2 in.	1.7 m/3.4 m

Standard Specifications

Power Source

Dual Fuel Engine		
Ford MSG425	84 hp	62 kw
Diesel Engine		
Deutz TD2.9L4 Tier 4 Final	67 hp	50 kw
Fuel Tank Capacity	30 gal.	113.6 L

Hydraulic System

Capacity	30.6 gal.	115.8 L
Auxiliary Power	12V DC	

Tires

Standard	IN355/55D-6.25 Low Profile
Narrow Models	14 x 17.5 Air Boss
Optional	Foam-Filled



Standard Features

- Oscillating Axle
- 180 Degree Hydraulic Platform Rotator
- 110V-AC Receptacle in the Platform
- 5 Degree Tilt Alarm/Indicator Light
- Swing-Out Engine Tray
- 12V-DC Auxiliary Power
- Hourmeter
- Horn
- Control ADE® System
- Proportional Controls
- Gull-Wing Engine Hood
- Platform Console Machine Status Light Panel*
- Lifting/Tie Down Lugs
- All Motion Alarm
- Glow Plugs (Diesel Engines)

* Provides indicator lights at platform control console for system distress, 5 degree tilt light, and foot switch status.

Accessories & Options

- Platform: 36 x 72 in. (0.91 x 1.83 m)
- Fall Arrest Platform, Rear Entry¹: 36 x 96 in. (0.91 x 2.44 m)
- Self-Closing Gate
- Mesh to Top Rail — Bolt-on Aluminum
- Soft Touch System
- Operator Tool Tray
- 43.5 lb (19.7 kg) Propane Tank
- Cold Weather Start Kit²
- Hostile Environment Kit³
- Light Package⁴
- Platform Worklights
- Flashing Amber Beacon
- Arctic Package⁵
- Accessory Packages:
 - SkyPower⁶
 - SkyWelder⁷
 - SkyGlazier⁸
 - SkyCutter⁸
 - Pipe Rack

1. Foam-filled tires required.
2. Includes glow plugs (Diesel), battery heater, oil tank heater.
3. Includes console cover, boom wipers and cylinder bellows.
4. Includes head and tail lights, and platform worklights.
5. Includes arctic hydraulic hoses (drive and steer only) and main boom cable, arctic hydraulic oil, extreme cold engine oil, fuel conditioner, engine block heater, battery blanket, glow plugs, hydraulic tank heater, and oversized footswitch. 4. Not available on Multi-Powered models.
6. 2WD only.
7. Includes head and tail lights, and platform worklights.
8. Includes hydraulic tank heater, battery heater, and heater pad for block.

Note: Some options may increase lead time, and some option combinations may not be available.

600 SERIES

ARTICULATING BOOM LIFTS



Dimensions

All dimensions are approximate.

600A

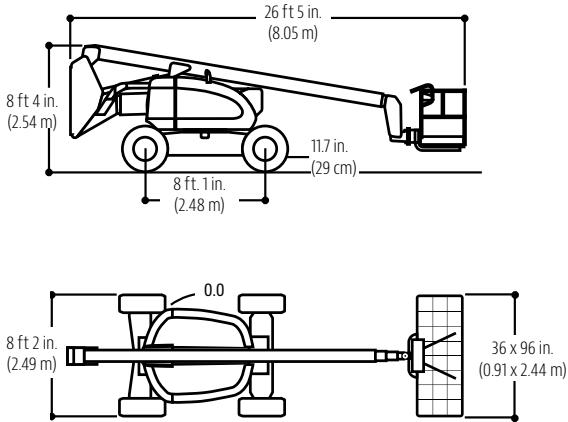

600AJ

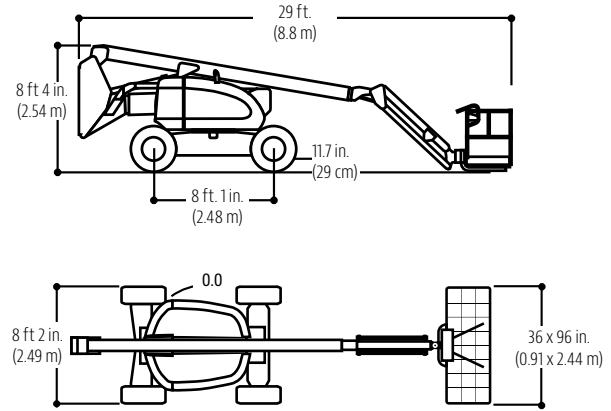

Reach Diagram

600A

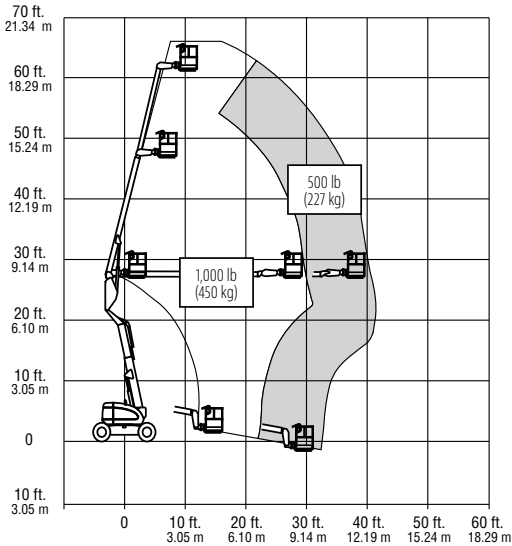

600AJ

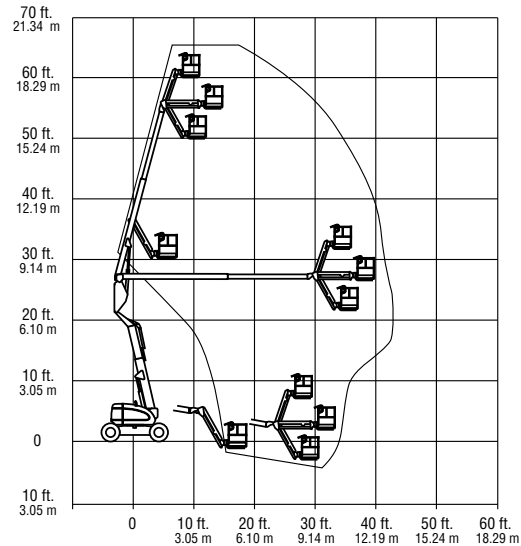

The JLG "1 & 5" Warranty

JLG Industries, Inc. backs its products with its exclusive "1 & 5" Warranty. We provide coverage on all products for one (1) full year, and cover all specified major structural components for five (5) years. Due to continuous product improvements, we reserve the right to make specification and/or equipment changes without prior notification. This machine meets or exceeds applicable OSHA Regulations in 29 CFR 1910.67, 29 CFR 1926.453, ANSI A92.5-2006, and CSA Standard CAN3-B354.2-M82, as originally manufactured for intended applications.

Part No.: 3131120
R051410
Printed in USA



JLG Industries, Inc.
1 JLG Drive
McCconnellsburg, PA 17233-9533
Telephone 717-485-5161
Toll-free in US 877-JLG-LIFT
Fax 717-485-6417
www.jlg.com

An Oshkosh Corporation Company