

Plan of Construction Toilets

SCALE 1:100

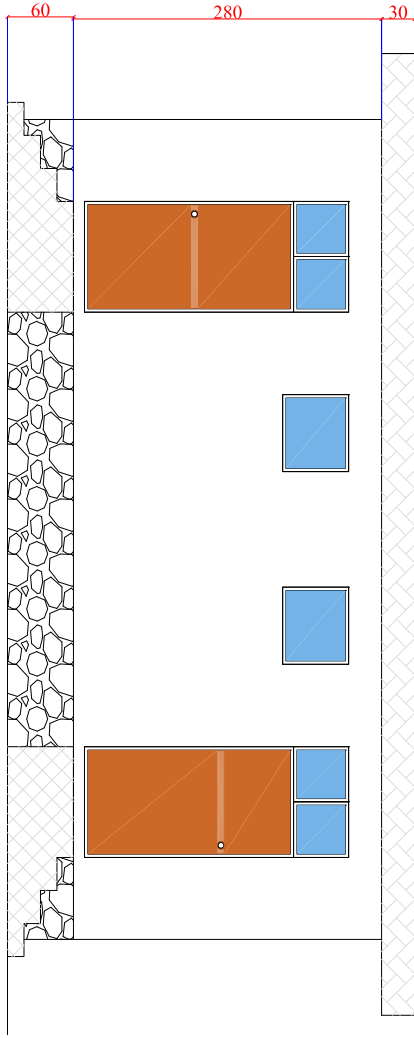

Plan of Construction Toilets

SCALE 1:100

Section A-A

SCALE 1:100

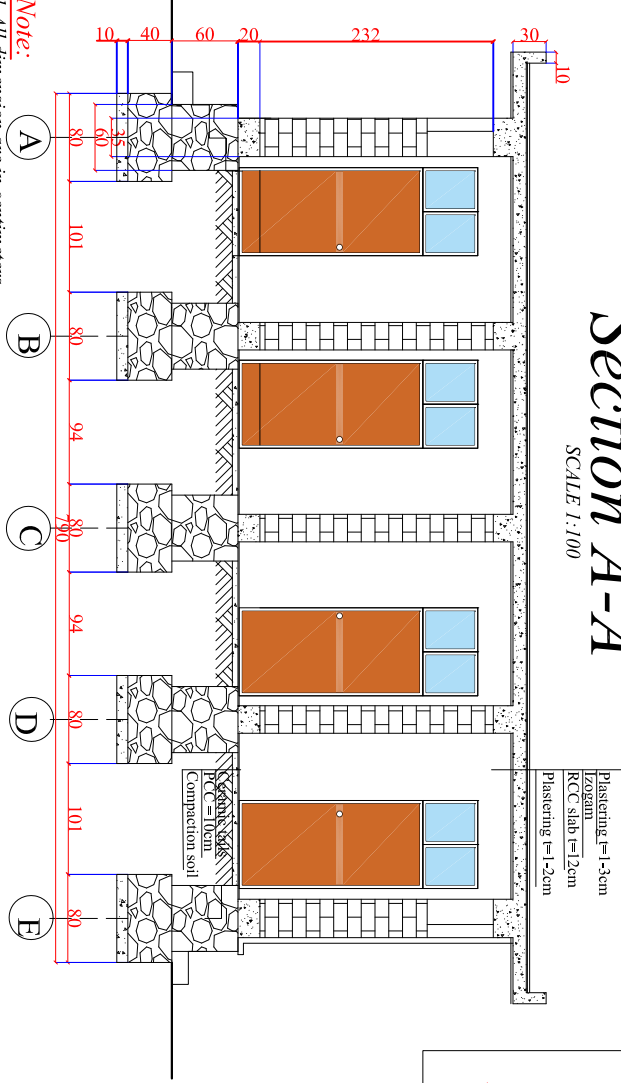

Note:

1-All dimension are in centimeters.

2-PCC shall be (1:2:4).

3-Mortar for stone masonry shall be (1:4).

4-Mortar for Brick masonry shall be (1:3).

5-RCC shall be (1:1.5:3).

6-All steel bars should be not eroded or lubricated and has to be clean.

7-All steel bars should be Class(A1) Ra= 2100 Kg/cm².

8-The curing must be not less than (28) days.

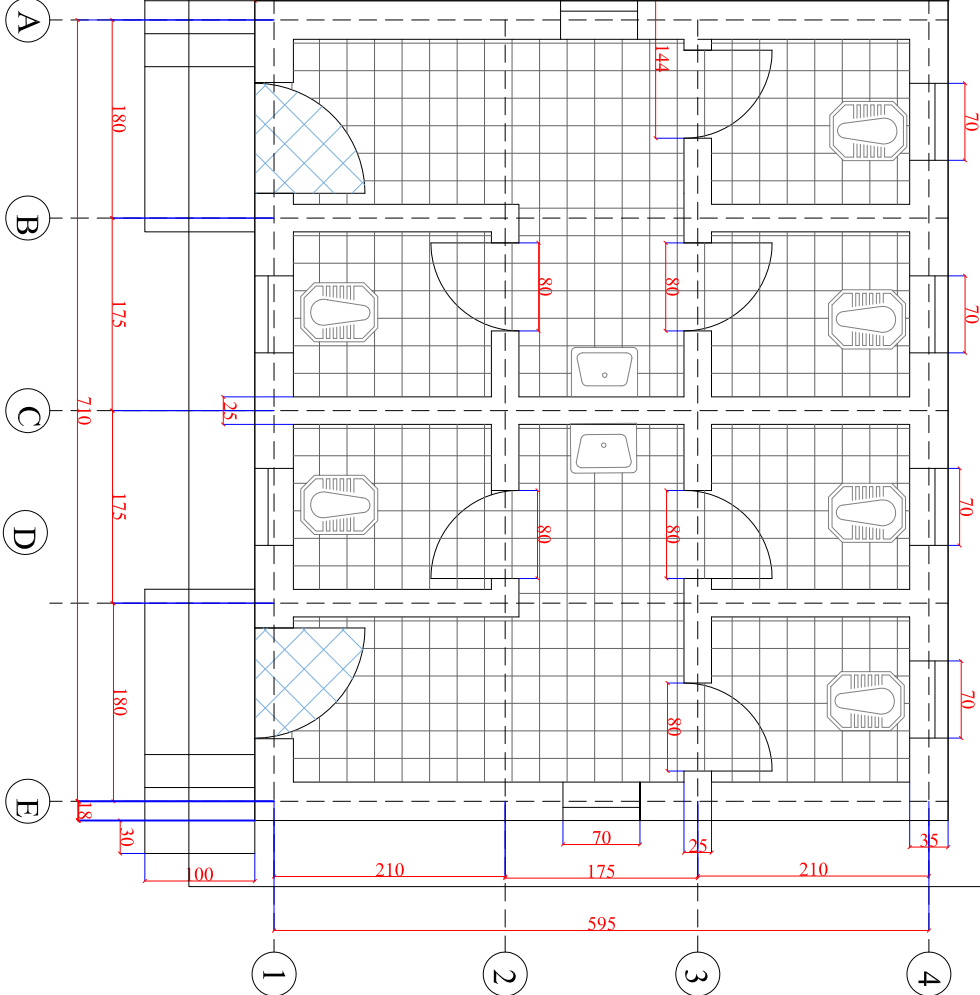

	
Project Code	KAN - 000 - 000
Project Title	New Construction of Toilets
Drawing Title	Plan & Front preview of building
Project Location	Kandahar City PD# 9
